

PLAN SHOWING THE PROPOSED CONSTRUCTION OF A RESIDENCE AT PLOT No.110,
 NAGAPPA NAGAR IN APPD. LAYOUT LPDM / DT&CP No. 5/75 SURVEY No. 317,
 THIRUNEERMALAI VILLAGE, SAIDAPET TALUK, CHINGALPUT DISTRICT FOR,
Mr. R. VENKATARAMAN SCALE = 1" = 8' 0" (1:100)

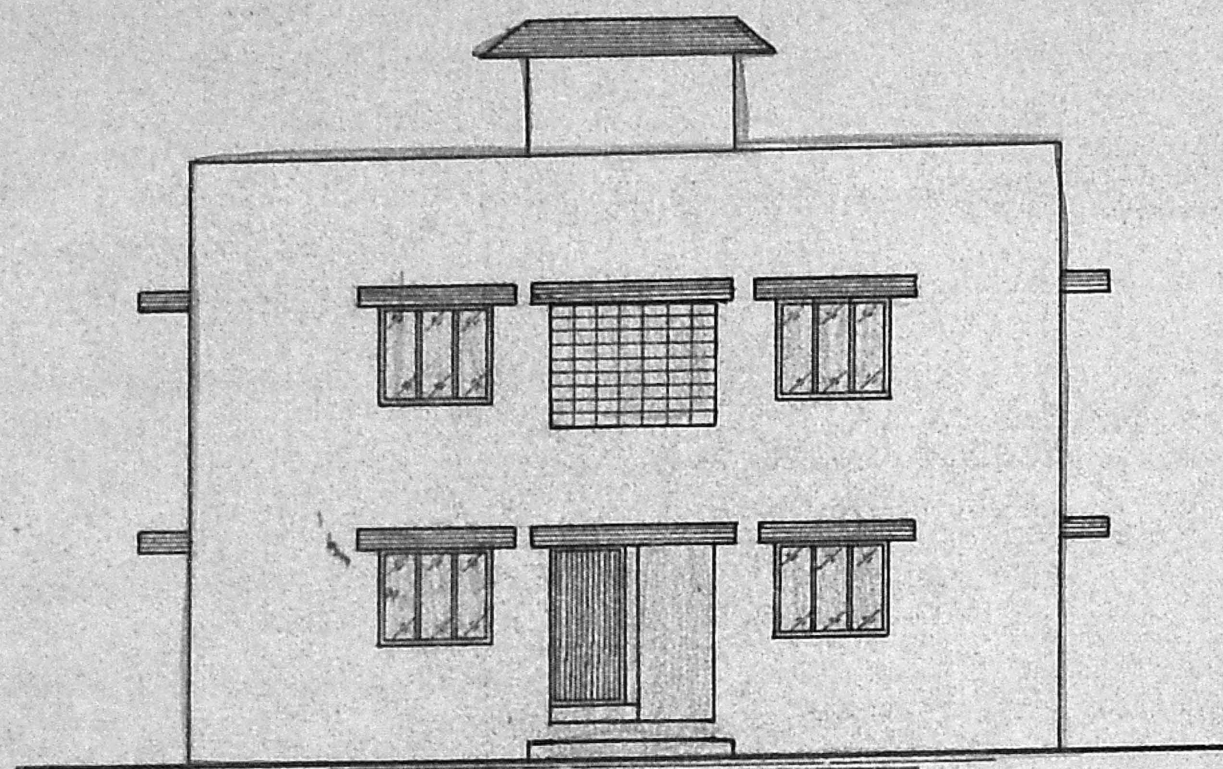

ELEVATION

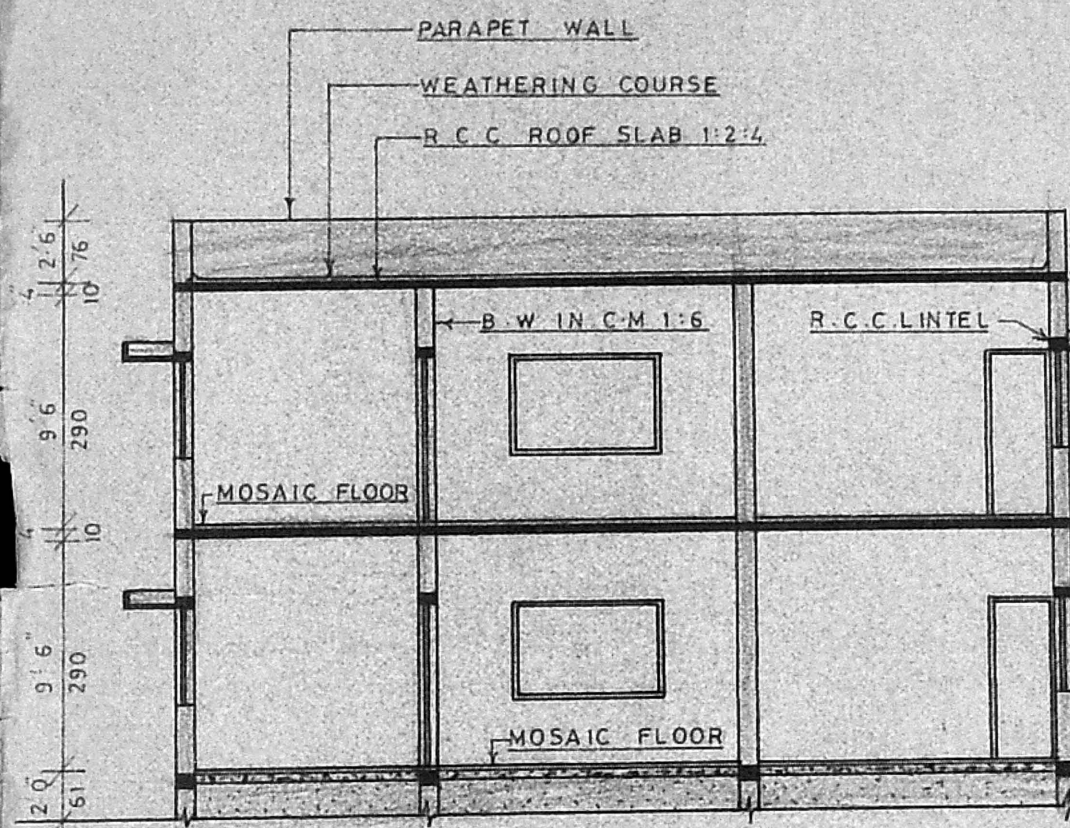

SECTION ON AA

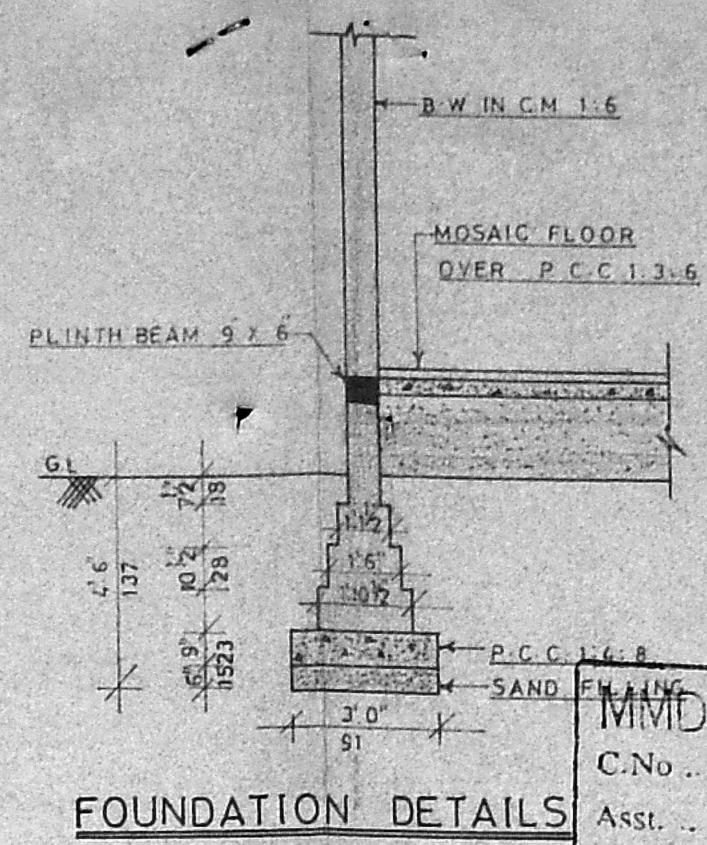

FOUNDATION DETAILS

Planning Permit No. A/829/91
APPROVED
 SUBJECT TO THE CONDITIONS IN
 THIS OFFICE LETTER.
 No. A2/1329/91 Dated 31-7-91
 % *Sharan* 3117
FOR MEMBER SECRETARY
MADRAS METROPOLITAN
DEVELOPMENT AUTHORITY
MADRAS - 600 008

SCALE = 1" = 4' 0"

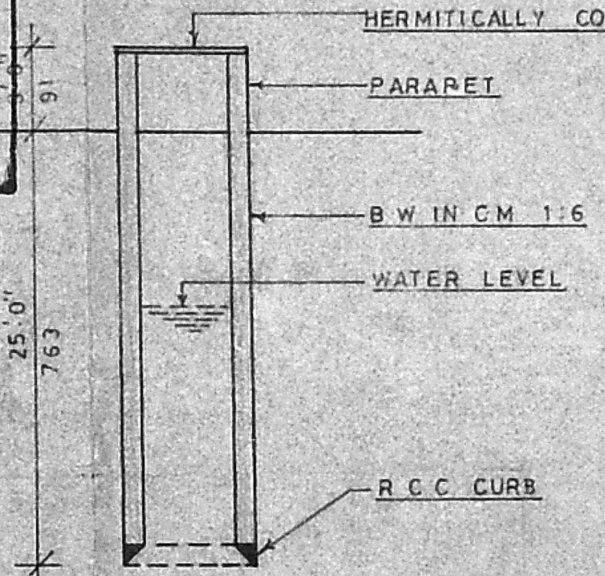

WELL DETAILS

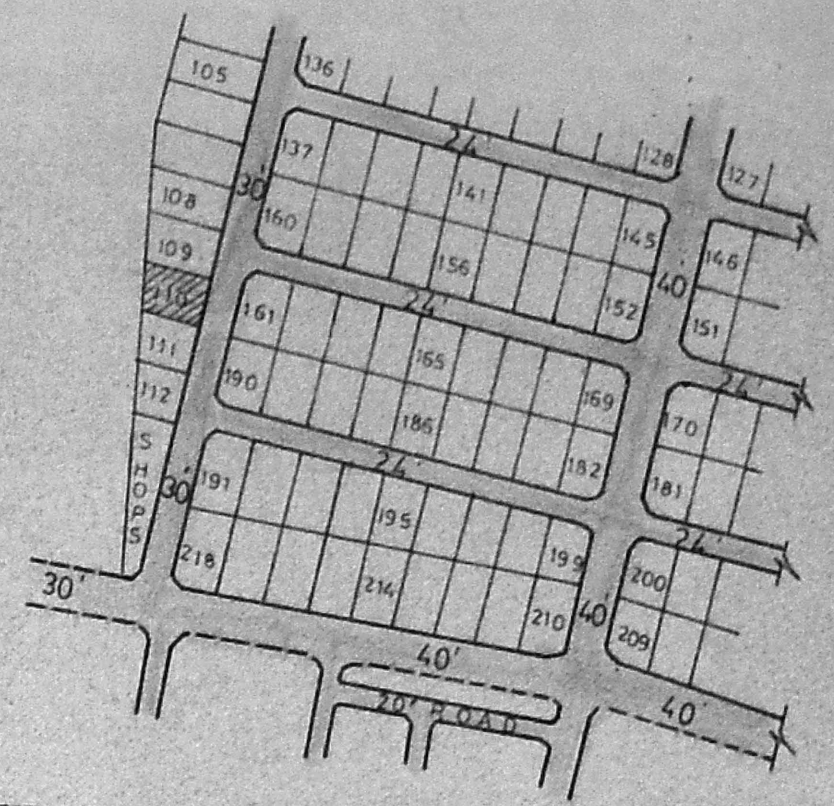

KEY PLAN
NOT TO SCALE

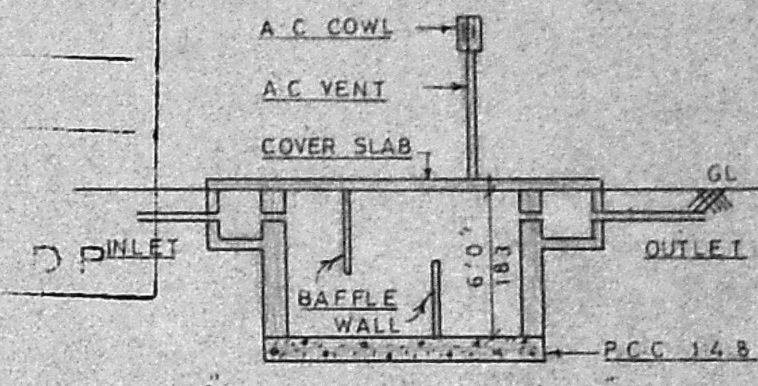

SEPTIC TANK DETAILS

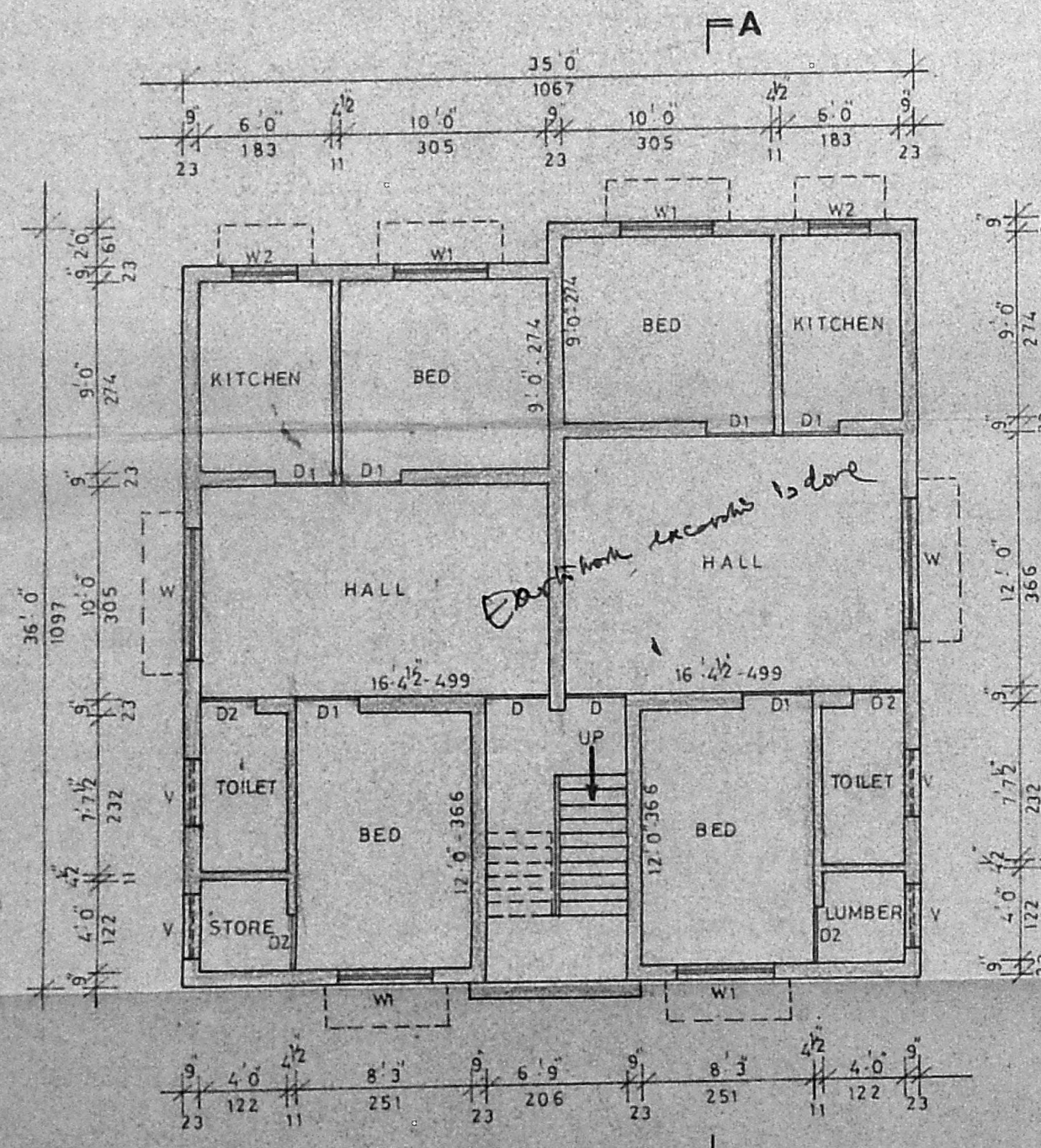

GROUND FLOOR PLAN

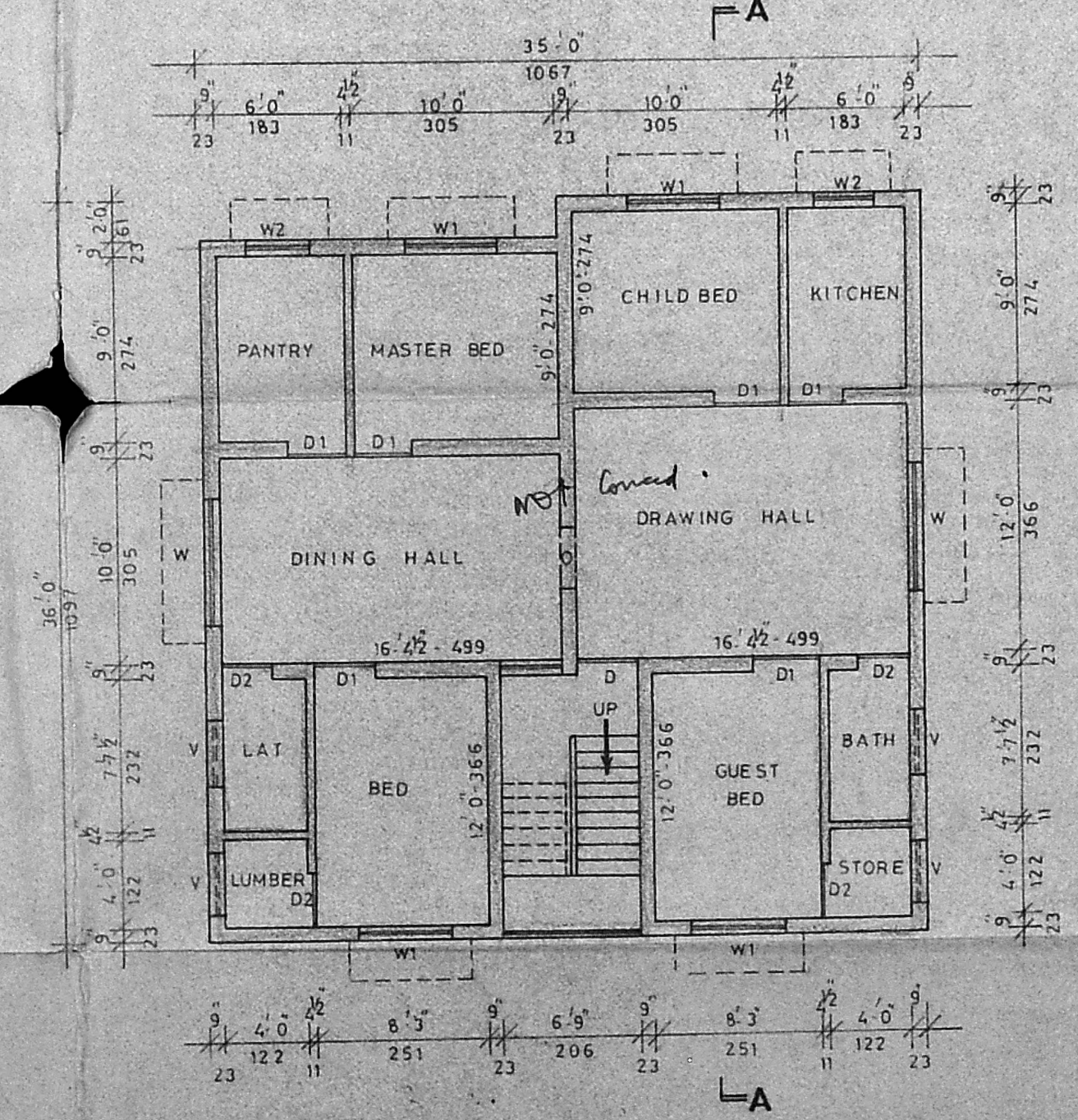

FIRST FLOOR PLAN

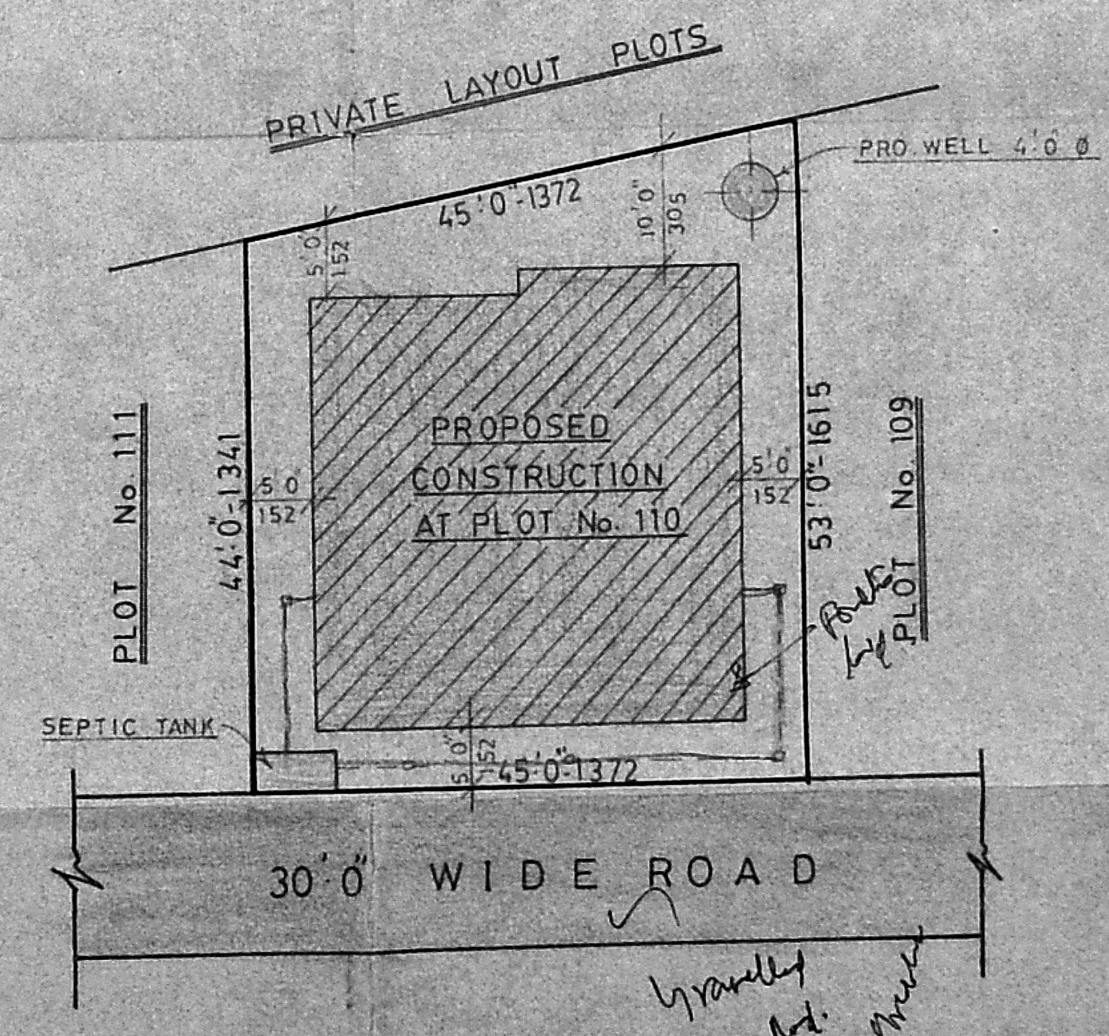

SITE PLAN

SCALE = 1" = 16' 0"

SCHEDULE OF JOINERY		
D - DOOR	3'3" X 6'6"	100 X 198
D1 - DOOR	3'0" X 6'6"	91 X 198
D2 - DOOR	2'6" X 6'6"	76 X 198
W - WINDOW	6'0" X 4'0"	183 X 122
W1 - WINDOW	4'6" X 4'0"	137 X 122
W2 - WINDOW	3'0" X 3'0"	91 X 91
V - VENTILATOR	3'0" X 2'0"	91 X 61
O - OPENING		

DRAWING No. 294/90

AREA DETAILS		
	S.FT	SQ.M
SITE AREA	2182.0	202.8
PRO AREA G-FLOOR	1226.0	113.9
F-FLOOR	1226.0	113.9
PLOT COVERAGE 56% F.S.I 1.12		

COLOUR INDEX	
SITE BOUNDARY	=====
PROPOSED WORK	=====
EXISTING ROAD	=====

OWNER
R. Venkataraman

LICENSED SURVEYOR
P. Mmm
P. GOKULABALAN, D.C.E.
 CONSULTING ENGINEER &
 Licensed Surveyor Class-II No. 91
 [Corporation of Madras]
 No. 71, USMAN ROAD,
 T. NAGAR, MADRAS-17